SATURDAY IS "INDUSTRIAL DAY" AT THE PARK--- PHILIPSBURG'S HERE

IF YOU DON'T GET YOUR PROGRESS LET US KNOW

THE CLEARFIELD PROGRESS

THE WEATHER
For Western Pennsylvania. Fair tonight. Continued warm Friday.

VOLUME XV | THE CLEARFIELD PROGRESS, CLEARFIELD, PA. THURSDAY EVENING, JULY 21, 1921 | NUMBER 197

"Abducted" Man Held In A Cell

COAL OPERATORS FAIL TO ANNOUNCE DECISION

THOMAS RANDOLPH NOW HELD AS JAIL PRISONER

DROVE HOME IN HIS OWN CAR LAST NIGHT AND WAS NABBED BY POLICE AT HIS HOME

WENT LIMP AND LISTLESS, HOWEVER, WHEN IT WAS PROPOSED TO GIVE HIM IMMEDIATE HEARING—MAY FEIGN INSANITY—SPECIAL GUARD HAS BEEN PLACED OVER CELL TO PREVENT SUICIDAL ATTEMPT OF PRISONER.

Sharon, Pa., July 21.—Smiles of local citizens which greeted the report that Thomas Randolph, local business man, had been kidnapped and held for $50,000 ransom, grew into giggles as Tom lay in a cell in the city prison here awaiting a preliminary hearing today.

Came Home Himself.

He came home yesterday after police had chased him many miles. Tom was too exhausted to offer any explanation but late today will get an opportunity to explain his ransom demands to the police court headed by the mayor. Tom was worn out by the chase yesterday and when asked to present his case before the court last night suddenly grew limp and gazed listlessly about. He was apparently in a serious condition.

Many made the assertion that Tom was feigning insanity to defeat the general charges police contemplate placing against him. Randolph spent the night locked in a cell with a special guard over him. A technical charge of being a suspicious person has been placed against him. If Randolph's condition is genuine, jail attendants say a guard is necessary to lessen the possibility of a suicidal attempt.

Temporary Insanity Defense.

Randolph's defense, it was thought probable, will be temporary insanity. His counsll is William Whitla, father of Willie Whitla, who was kidnapped in 1909.

Randolpr's abduction aroused country-wide interest when the largest ransom ever demanded in the United States was asked for his release. Obvious blunders created the belief that Randolph had kidnapped himself, while some investigators attributed the frailty of his story to the work of novice abductors.

There has been no claim for the $5,000 reward offered by his father. When two local policemen approached Randolph here last night he drove his machine at a teriffic rate of speed to his home where police found him. His wife and father refused to comment on the affair but expressed confidence of Tom's ability to get out of the scrape.

British Govt. Communique Discloses Hitch In Irish Peace Negotiation Parley

London, Eng., uJly 21.—"The basis for a formal conference has not been found" declared the official government "communique" issued today after "President" DeValera and Prime Minister Lloyd George had confered on the Irish situation. The two were closeted for an hour.

DeValera will go to Dublin tomorrow morning, it was stated, to confer with his colleagues. He will communicate with Lloyd George later.

STATE PATROL OF RIVER IS PLANNED

Harrisburg, July 21.—Plans to extend patrol and inspection work of the state department of fisheries along the Susquehanna and other streams upon which there have been complaints of pollution are being worked out by Commissioner Nathan B. Buller, and arragements will be made whereby appearances of industrial or other wastes of a poisonous character will be immediately reported to the department.

Mexican Oil Fields Afire

Mexico City, July 21.—According to reports received here yesterday the Amatian oil fields are a mass of blazing ruins. The cause of the fire is not known. Many wells are afire with columns of flame shooting skyward. The latest reports fail to give the number of dead and injured but it is feared the loss of life will be great.

King's Mother

Queen Alexandra, mother of King George is interested in the welfare of foundling children. Here she is at a foundling hospital holding a babe named Peggy Alexandra.

Coal Operators In Session At Altoona Defer Action In Dealings With Miners

Will Meet Again Next Thursday To Take Final Steps In Present Controversy.

July 20, 1921

At a meeting of the Central Coal Association held at Altoona, Pa., today and attended by about one hundred coal operators, there was several hours' discussion on an important resolution affecting their future policy with the United Mine Workers of America. At the conclusion of the discussion, owing to the fact that a number of operators desired to consult with their Board of Directors before pledging themselves to the support of the resolution, the meeting was adjourned to meet in the Lincoln Trust Building, Altoona, Pa., Thursday, July 28th, at which time final action will be taken

The reports indicated that Central Pennsylvania had lost during the month of June of their normal share of the business of the country based upon the average they have maintained for the past five years, 3000 car loads or 150,000 tons. This business has gone to districts outside of Central Pennsylvania that have made the wage adjustment. In addition, it was disclosed by a survey of the union and non-union mines operating within the district, that a shift in the business had occurred whereby the non-union mines operating in the district had taken 7000 car loads more than their normal average of the business during the month of June, of 350,000 tons the union operators lost. The total loss of the union operators for the month of June of their share of the business of the country being 500,000 tons.

In Somerset County ,the operators producing about 6,000,000 tons reduced their wages to the 1917 scale, effective Saturday, July 16th. This additional tonnage on the adjusted basis will be in competition with Central Pennsylvania union mines henceforth, and the conditions in Central Pennsylvania union mines will steadily grow worse and the result in July will be much worse than the result in June.

Pittsburg Prodigy Renders Concert

Ten-Year-Old Girl Handles Difficult Program In Manner To Delight Audinces.

A beautiful concert was given recently at the home of Dr. and Mrs. Thorp of Winburne by Miss Viola Blanche Mitchell, aged ten, a prodigy of Pittsburg, daughter of Dr. Atlee D. Mitchell, formerly of Curry Run, Pa.

The program consisted of selections from Handel, Schubert, Beethoven, Kreisler and others. A number of duets were rendered, assisted by her sister, Gladys, on the violin and accompanied throughout by her mother, Mrs. A. D. Mitchell.

Miss Viola has entertained on the steel pier and at the Hotel Ambassador at Atlantic City, and lately played for six concerts in Pittsburg, one over wireless for the Westinghouse and others of equal importance.

FELL FROM ROOF—LANDED ON HEAD

Johnsonburg, Pa., July 21.—John Cascianni fell through a hole in the roof of the paper mill on Wednesday afternoon and landed on his head on the brick floor, a distance of about 20 feet, fracturing his skull and breaking his neck, dying instantly. He was aged 24 years and single.

Brookville Defeats Elcos On Wednesday

Brookville, Pa., uJly 21.—Brookville defeated the Elco team here yesterday afternoon by the score of 3 to 1 in a game featured by the effective pitching of Eddie Artman, in the pinches. Meanwhile the Brookville team bunched hits in the third and sixth getting three runs.

"I. W. W." SAVIOR FOUND HANGING FROM A CROSS

Superior, Wis., July 21.—The nude body of Arthur A. McDonald, 40 years old, was found hanging from a blue and red painted cross in the parlor of his home here last night.

A silken cord was drawn about the man's neck and into the wall.

That McDonald hoped to be the "savior of the I. W. W." was the statements today of Antone Anderson, his nearest friend.

Hundreds of people viewed the body before the coroner cut it down.

GOOD ROADS COMM. WILL MEET HERE FRIDAY MORNING

Road Improvments In Various Parts of the County Will Be Discussed.

A meeting of the Executive Committee of the Clearfield County Good Roads Association will be held at the office of Boulton & Forsyth tomorrow morning. Matters of interest to the different sections of the county expecting improved county roads will be discussed at this meeting whih will be attended by State Highway Department representatives and the County Commissioners.

Rev. B. C. Conner, D. D., president of Dickinson Seminary, and a former beloved superintendent of the Altoona district, Central Pennsylvania M. E. conference, underwent an operation on Saturday, a severe infection of the right foot making amputation necessary. Latest reports state that he is getting along very nicely.

Find Body of An Indian In Field

Greensburg, Pa., July 21.—William P. Hillworth of Derry yesterday discovered the body of Mogol Ulla, a British East Indian, aged 25, lying in a field. The man's skull had been crushed.

WARRANTS OUT FOR ILLINOIS STATE OFFICIALS

Governor and Others Indicted For Conspiracy On Graft Charges.

Springfield, Ill. July 21.—Illinois political circles, rocked to the very foundation last week by the alleged "ten million graft charges' which involved the office of the state treasurer while Gov. Small was the incumbent had hardly recovered from the shock when they were again thrown into a virtual panic last night by the issuance of warrants against the governor Lt., Gov. Sterling and ernon Morris ,banker of Grand Park, Ill.

The swearing out of the warrants followed on the heels of their indictment yesterday afternoon on charges of embezzlement and conspiracy. It is charged they devoted use of interest on state funds for personal gain.

Prominent Man Tarred And Feathered By Masked Mob

Lufkin, Tex., July 21.—Ben Wiley 30 years old, was seized here Tuesday night by masked men, given a coat of tar and feathers and released from an automobile on a prominent corner as theatre patrons were passing.

Missing Veteran Baseball Manager Had Two Families

Investigation Into Disappearance Discloses Double Life

New York, July 21.—Two widows and two families today are mourning the loss of Arthur Irwin, veteran player, manager and baseball scout. Irwin told by physicians after an operation that he had only a few days to live, is believed to have committeed suicide last week by jumping from a steamer while on his way to Boston.

Investigation Disclosed Double Life

Investigation into his disappearance led to the discovery that he had two families, one in New York and the other in Boston. The New York family consists of his wife and a twenty-four year old married son, S. Harold Irwin, two daughters and nine grand children.

Neither wife knew of the existence of the other and both maintained he had been a devoted father and husband.

LIGHTNING KILLS FLAGMAN ON CAR

Easton, July 21.—Edward Mutchler, aged 35 ,of this city, a Lehigh Valley railroad flagman, was killed during the severe electric storm Tuesday night while standing on a box car in the local yards when he was struck by lightning.

Texas Mob Gives Man Coat of Tar And Feathers

Nacogdoches, Tex., July 21.—J. W McKnight, taken by masked men near Tenaha Tuesday night, was beaten and tar placed on his clothing, but not on his body.

Poison Fish In South Seas.

There is a fish which lies buried in the coral sand of the South seas the spines of whose dorsal fin are hollow like the fangs of a rattlesnake. When stepped on it ejects a poison which kills or cripples the victim.

ALBANY PAINTERS ACCEPT WAGE CUT

Have Been On Strike Since May 1 Against Wage Reduction.

Albany, N. Y., July 21.—The painters union today voted to accept a wage cut of $1 a day, according to an announcement by the secretary of the Building Trades Council. With others of the building trades these painters went on strike against a wage cut May 1st. The cut makes thenew rate $6.60 a day.

GENERAL EXODUS OF JAP LABORERS FROM CAL. MELON FIELDS

Importation of Japs Angers Fruit and Melon Union Pickers—Deport 58.

Turlock, Cal., July 21.—Japanese field laborers and their families are leaving here in droves. Yesterday, following the deportation of 58 Japanese workers taken to Keyes, five miles north of here, by members of a fruit and melon pickers union, the exodus began. The mob is also said to have threatened to burn Japanese homes.

Importation of Japanese workers to cut the cost of melon picking is said to have created the anti-Japanese feeling here.

Raven Always Mischievous.

The raven can be taught to articulate. It is mischievous when tamed, showing a disposition to hide things, like its cousin, the crow.

SHERIFF AND POSSE BEAT WOODS FOR GIRL'S ASSAILANT

Mercer, Pa., July 21.—Deputy sheriffs, farmers, city police and citizens are beating a big woods near Blacktown, five miles from here, in an effort to capture Thomas B. Rhyal, 32 years old, of New Castle, who was traced to Blacktown by Sheriff Boyd of Lawrence county, in connection with the attack on Clara Bell Lennox, who was found in a field near New Castle with her skull fractured and other injuries.

The Lennox girl has been unconscious in the Shenango Valley hospital in New Castle since the day of the attack, July 14.

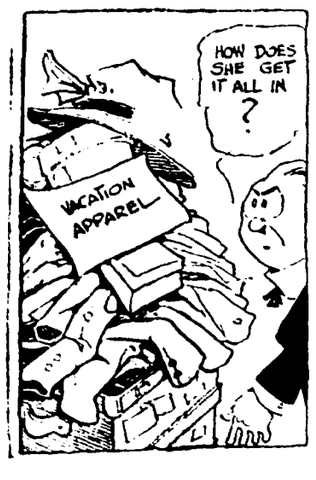

Soviet Russia Wants To Sit At The Washington Disarmament Conference- Must Change Methods

By ED. L. KEENE
United Press Correspondent

London, Eng., July 21.—Soviet Russia is hopeful she will be invited to attend the Washington disarmament conference, it was learned today. It is said preparations have already been made to dispatch Foreign Minister Tchitcherin and Under Secretary Vinoviesf to Washington if the invitation is forthcoming.

The hope that the invitation will be extended is based on two matters. The first is the belief that President Harding proposes a real attempt to secure World peace. Russian leaders contend this is also the Russian goal The other is that the Far East problem is one of the most urgent concerning Russia. Soviet officials hope such a conference will fustrate Japanese encroachment in the Far East Republic, which they declare has created a virtual state of war between Russia and Japan.

Russian officials fear that exclusion of their country from the conference will have a bad effect and leave Russian questions unsettled.

Washington Says No

Washington, July 21.—Russia will have to bring about radical changes in methods before she can even hope to be welcomed to a disarmament conference, it was said authoratively today. The present Soviet regime is the only one that could be called to conference it was said.

Officials then pointed out that they had banned any and all dealings with that regime until all American prisoners had been released and the regime consented to live up to its promises.

MRS. SARAH M. KLINE

Mrs. Sarah M. Kline, aged 83 years, died at the home of her daughter, Mrs. B. F. Hart, in Chester Hill, on Tuesday evening, July 19, 1921. Mrs. Kline was a former resident of Woodland. She is survived by three children, Mrs. Hart, Milton P. Kline of St. Louis, and Mrs. Annie Beattie, of Williamsport.

Life as I See It.

A woman's no frequently means yes. This is the dope before marriage.—Louisville Courier-Journal

PLEASE NOTE

LIBERTY BONDS TAKEN AT MARKET VALUE!

WANTED

25 Salespeople, Ladies and Men. Apply In Person Thursday Morning.

NOTICE

RAIN OR SHINE THIS BIGGEST OF ALL SALES OPEN 8:30 A. M. FRIDAY, JULY 22, AND LASTS 10 DAYS ONLY

Clearfield, Pa. ROBISON'S *Curwensville, Pa.*

A MERCHANDISE CRISIS

The Buying Chance of 1921--Prices Smashed

OUR REASON! BUSINESS IS AT A SLUMP

OUR EXCUSE! WE MUST PAY OUR BILLS

OUR MOTTO! THIS STORE HAS NEVER HAD THE SALE HABIT

$75.000.00 WORTH OF HIGHEST QUALITY MEN'S, WOMEN'S AND CHILDREN'S CLOTHING, HATS, FURNISHINGS, SHOES, DRESSES, CLOAKS AND SUITS, TRUNKS, BAGS, AND SUIT CASES ARE THROWN ON THE BARGAIN BLOCK AT PRICES NEVER HEARD OF IN CLEARFIELD COUNTY

Rain or Shine Sale Starts **Friday, July 22nd, 1921** At 8:30 A. M

REMEMBER THIS! SALE STARTS **Friday July 22nd** AT 8:30 A. M.

LOOK FOR THE **Big Sign** OVER OUR DOOR AND BE SURE YOU ARE IN

We Are Not Going To Quote You a Few Prices As Bait, But EVERY ARTICLE In the Store Will Be MARKED In PLAIN FIGURES and PLACED ON SALE

This Sale Will Last For (10 Day 10) Only

BARGAIN NO. 1
Army Pants in perfect condition; khaki; lace leg
CRISIS PRICE
87c

BARGAIN NO. 2
Men's regular $2.00 Dress Shirts
CRISIS PRICE
79c

Wool Army Pants, good condition
$1.47

BARGAIN NO. 3
Genuine B. V. D. Union Suits, with regular Red Label
CRISIS PRICE
95c

BARGAIN NO. 4
Men's Balbriggan Shirts or Drawers; regular 75c kind
CRISIS PRICE
39c

BARGAIN NO. 5
Men's Silk Hose; regular $1 kind; any color
CRISIS PRICE
44c

Regular $1.50 Men's Silk Hose
79c

BARGAIN NO. 6
Men's Work Shirts; regular $1.25 kind
CRISIS PRICE
59c

BARGAIN NO. 7
Regular $2.50 Suit Cases
CRISIS PRICE
98c

BARGAIN NO. 8
Men's Union Suits, ankle length and short sleeves; regular $2.00 kind; some dark color
CRISIS PRICE
98c

BARGAIN NO. 9
Regular 25c Work or Dress Sox
CRISIS PRICE
12c

White Miners' Gums, Hy Pac U S. and Goodrich
$4.39 Pair

BARGAIN NO. 10
Canvas Gloves, leather face; gauntlet or knit wrist; regular value 50c
CRISIS PRICE
25c

Crisis Prices On Men's and Young Men's Suits

"Kuppenheimer" and other High Grade Makes, at low the season's best. No job lots, no left overs no bought-for-a-sale Suits, but our own regular stocks at CRISIS PRICES.

$12.97 for Men's and Young Men's all-wool, single and double breasted Suits. These were sold for $25.00
CRISIS PRICE
$12.97

$13.95 for Men's and Young Men's 2 Pair Pants Suits. Regular value $35.00
CRISIS PRICE
$13.95

$23.65 for Men's and Young Men's Suits that formerly sold for $40.00
CRISIS PRICE
$23.65

$27.40 for Men's and Young Men's Suits which formerly sold for $45.00
CRISIS PRICE
$27.40

$29.95 for Men's and Young Men's Suits which formerly sold for $48.00 to $50.00
CRISIS PRICE
$29.95

U. S. ARMY BLANKETS
$3.98 Each

$22.69 for Men's and Young Men's Suits which formerly sold for $35.00
CRISIS PRICE
$22.69

$24.85 for Men's and Young Men's Suits which formerly sold for $40.00
CRISIS PRICE
$24.85

$37.65 for Men's and Young Men's Suits which formerly sold for $65.00
CRISIS PRICE
$37.85

MEN'S PALM BEACH SUITS
$9.50 For Palm Beach Suits Worth $15.00 and $18.50

$11.98 For Palm Beach Suits in all sizes and colors; worth $22.00, at $11.98

HATS! HATS! Schoble & Howard Makes
$3.50 kind $1.98
$4.50 kind $2.79
$5.75 kind $3.87
$6.75 kind $4.19

LADIES' DEPARTMENT

SUITS
Regular $25.00 to $35.00 values; Crisis Price .. $15.98

SKIRTS
Regular $37.50 to $60.00 values; Crisis Price .. $24.85

$5.00 Serge Skirts, Now $2.39

$7.00 to $12.00 Serge Skirts . $3.98 to $5.95

Big Assortment of Plaid Skirts that were $7.00 to $12.00; Crisis Price $3.98

WHITE SKIRTS, SILK AND COTTON
Regular $2.50 kind, now ...$1.19
Regular $3.50 kind, now ...$1.98
Regular $4.75 kind, now ...$2.67
Big lot Silk Poplin Skirts; colors, grey, blue, white and tan, were $6.50, now $2.98

LADIES' UNDERWEAR AND CORSETS
Will Suffer a Big Cut in this Great Money-Saving Sale.

COATS
Regular $18.00 to $25.00 Coats; Crisis Price .. $8.98

Regular $29.50 to $50.00 Coats; Crisis Price .. $15.65

MILLINERY DEPARTMENT
Any Hat in the Store at Much Less Than Cost.. Big assortment.

LADIES' DRESSES
$3.98 for Silk Poplin Drsses that were $12.50; all colors and sizes; Crisis Price $3.98

$4.95 for Organdy Dresses; all colors; were $12; now $4.95

Big lot of Good Printed Voile, Organdy, Dotted Swiss Gingham Dress Goods at just ..... 1-2 price

One lot of Good Silk Dresses, value to $20.00; Crisis Price.. $6.98

House Dresses 98c to $1.95 worth over double

BOYS' SUITS

MOTHERS! YOUR CHANCE TO BUY THAT BOY'S SUIT

Boys' Suits, some with 2 pair Pants; were $18; this includes Serge also
CRISIS PRICE
$9.18

Boys' Suits, mostly all have 2 pair Pants; any color; sizes to 18; values to $15.00
CRISIS PRICE
$8.67

One lot of Boys' Wash Suits—You can buy TWO FOR THE PRICE OF ONE

Boys' 2 Pair Pants Suits, Green and Blue and Brown; all sizes to 18; values $12.00
CRISIS PRICES
$6.72

Boys' Suits, broken lot; all sizes; all colors including Serges; sizes to 19; values $10.00 to $20.00
CRISIS PRICE
$5.98

One lot of Child's Little Serge Suits sizes 2½ to 8; sailor and blouse style; worth $7.00 to $9.00
CRISIS PRICES
$4.69

MEN'S PANTS
Khaki Pants, Pair $1.48
Serge Wool Pants, pair $2.98
Serge Wool Pants, Pair $3.69
Flannel, Green, Brown and Blue Pants, Pair ..$3.95
$3.00 Work Pants $1.47
$5.00 Corduroy Pants $2.88
$6.00 and $7.00 Dress Pants $3.93
$8.00 and $9.00 Dress Pants $4.95

CAPS
$2.00 Caps $1.19
$3.00 Caps $1.69
Boys' Caps 35c

ALL TRUNKS, BAGS AND SUIT CASES AT SMASHING REDUCTIONS

ALL STRAW HATS AT ONE HALF OFF

SHOES

Men's Elk Skin Bal Shoes, value $3.00
CRISIS PRICE
$1.98

Men's $7.00 to $10.00 Shoes or Oxfords; brown English or full toes
CRISIS PRICE
$4.98

One lot Men's Work or Dress Shoes; $5.00 value
CRISIS PRICE
$2.98

All heavy Dayton and A. A. Cutter Shoes, high and low tops, at SMASHING DEDUCTIONS

Men's $7.50 Brown or Black Dress Shoes or Oxfords, any toe; all sizes
CRISIS PRICE
$4.69

Boys' Brown Leather Dress Shoes; $5.00 to $6.00 value
CRISIS PRICE
$3.19

One lot Boys' Heavy Shoes, in Tan, Army style, worth $5.00 to $6.00; all sizes
CRISIS PRICE
$2.19 To $2.98

One lot Girls' Heavy School Shoes; tan or black
CRISIS PRICE
$2.98

Men's Tan Regulation U. S. Army Shoes, with soft tip; were $7.00
CRISIS PRICE
$3.47

SHOES

Ladies' Easy Shoes, lace with cushion inner; regular $5.00 to $6.00 values
CRISIS PRICE
$2.88

Big lot of Ladies' White Shoes and Oxfords, some Red Cross make
CRISIS PRICE
$1.98

One lot of Ladies' Brown and Black Low Shoes, values to $8.00; some straps, some lace
CRISIS PRICE
$3.98

Big line of Baby Shoes, high and low. You can buy TWO PAIRS FOR THE PRICE OF ONE.

Big Line of Girl's Shoes and Oxfords, at just ONE-HALF OFF
White Tan and Black, lace or strap

BARGAIN NO. 11
Railroaders! Signal Shirts, with two detachable collars; formerly $2 each.
CRISIS PRICE
87c

BARGAIN NO. 12
Sweet Orr Overalls or Coats; were as high as $3.50.
CRISIS PRICE
$1.69

BARGAIN NO. 13
Big lot of Boys' $2.00 to $2.50 Knee Pants.
CRISIS PRICE
97c

BARGAIN NO. 14
Regular $1.00 Work or Dress Suspenders.
CRISIS PRICE
39c

BARGAIN NO. 15
Regular $1.75 Overalls or Coats, any size; stripe and blue
CRISIS PRICE
83c

BARGAIN NO. 16
Boys' or Girls' Bear Brand Stockings, were 50c pair
CRISIS PRICE
16c Pair

BARGAIN NO. 17
Big lot of $2.50 Girls' Dresses, white and colored
CRISIS PRICE
98c

BARGAIN NO. 18
Railroaders' One Finger Mitts, were $1.50
CRISIS PRICE
69c Pair

Jazz Bows, now
39c

$1.50 Silk Ties
69c

BARGAIN NO. 19
$2.00 Knit Ties, now
59c

BARGAIN NO. 20
Men's 15c Canvas Gloves; knit wrist
CRISIS PRICE
7c Each

Clearfield, Pa. **ROBINSON'S** Curwensville, Pa.

LUCKY STRIKE "IT'S TOASTED"

Cigarette

No cigarette has the same delicious flavor as Lucky Strike. Because Lucky Strike is the toasted cigarette.

Conscience Not Emphatic Enough.

[illegible]

PAYMASTER BEATEN AND ROBBED BY FIVE BANDITS

[illegible]

SHERIFF KILLS MAN IN RUNNING FIGHT

[illegible]

MAN ARRESTED FOR WHISTLING

And More Man Thought He Was Trying To Flirt With Him—Had Him Arrested.

[illegible] Ohio, July 21.—Arrested [illegible] "whistle like the [illegible] law" [illegible] Mr. [illegible] Sector of Toledo.

[illegible] arrested.

[illegible] a stranger in [illegible] and [illegible] interpreting [illegible] police that she [illegible] of her head and needed attention. [illegible] brought to police [illegible]

[illegible] drew a long face [illegible] heavy penalty? He [illegible]

BIG USED CAR SALE

1916	Marmon, 7-Passenger	$1300.00
1918	Chalmers, 5-Passenger	800.00
1919	Jordan, 7-Passenger	800.00
1918	Oldsmobile, 5-Passenger	600.00
1918	Oldsmobile, Roadster	600.00
1918	Franklin, Roadster	400.00
1919	Oakland, Roadster	300.00
1917	Reo, 5-Passenger	300.00
1918	Willys-Knight, Roadster	250.00
1916	Briscoe, 5-Passenger	100.00
1921	Overland, 5-Passenger	635.00
1919	Franklin, 5-Passenger	1000.00
1918	Franklin, Roadster	800.00

PENN MOTOR SALES CO.
Second St., Philipsburg, Pa.
Frank R. Beals' Garage

THE MAN CAME BACK

A MAN WAS PASSING the Bank the other day when he noticed a sign in the window which suggested that he save a part of his money.

At first he smiled. Why was the Bank so anxious that he save his money? It was true he had $10 in his pocket that could be spared, but he had not thought of laying it away.

"If I save this $10 now", he said, "it will come back to me later with interest money added".

So he turned and came back to the Bank to start a new savings account with that $10. Many people pass the Bank every day with money, they could easily save if they were only willing to make small deposits often.

THINK IT OVER.

Clearfield National Bank

Member Federal Reserve System
Clearfield, Pennsylvania

Try a Progress Want Ad—They Get Results

The Y. M. C. A. Campaign which has netted up to this time a total of $24,368.66. This is not enough to put through the program aimed at, which called for

Payment of Old Debt	$16,000
Swimming Pool	12,500
Pool Building and Extention Gym	12,000
Bowling Alleys, Etc.	4,000
3rd. Story Bed Rooms	12,000
Budget 1921-1922	4,000
Total	$60,000

After going over the situation carefully, it has been decided that if the Campaign is continued to bring the amount up to at least $30,000, it will be possible to carry out the most important part of the work as follows:

Swimming Pool	$12,500
Pool Building and Gym Extension	12,000
Current Year Budget	4,000
Bowling Alleys Etc.	1,500
Total	$30,000

There are undoubtedly some who have not been solicited and many others who can increase their subscriptions. If you are in either of these classes, this is for you. Here is the opportunity to secure the Pool and the other most essential features. With this opportunity almost within our grasp will YOU let it be lost through failure to do your full share?

The solicitors are again at work but do not wait for them. Let us keep Clearfield in the front by oversubscribing the minimum amount called for in this modified program.

To do it we must have AT LEAST $5631.34. Think it over carefully, then DO YOUR PART.

THE CLEARFIELD PROGRESS

Published every day except Sunday by the Progressive Publishing Company, Progress Building, Clearfield, Pennsylvania

G. A. STEWART, Managing Editor
J. D. CONNELLY, City Editor R. S. NIGHTINGALE, Adv. Mgr.
R. A. VAN NOSTRAND, News Editor. C. H. KESTER, Foreman.

OFFICERS
R. H. SOMMERVILLE, President G. A. STEWART, Sec. and Treas.
H. & C. Telephone, No. 176 Bell Phone No. 47

TERMS OF SUBSCRIPTION BY MAIL

One Year ..... $6.00 Three Months $1.50
Six Months ..... $3.00 One Month ..... .50

By Carrier 12 cents per Week Payable to Carrier

Entered at Post Office at Clearfield, Pa., as second class matter.

NEXT!

Philadelphia police have successfully tested out a new "tear gas" for use against crooks. Which only goes to show that probably the war did teach some good lessons, particularly to the police. But we just wonder how long it will be before the crooks begin wearing gas masks to combat the latest move in police circles.

Just imagine a housholder laying himself down to sleep at night secure in his faith in the "tea gas bmb" under his pillow as a burglar sedative. We imagine it would rather jar his nerves to wake up suddenly and see a hideous gas mask clad burglar bending over his trousers abstracting his wallet.

IN CONTRAST.
(Philadelphia Bulletin)

President Harding is quoted as declaring his fixed purpose not to be a member of the disarmament conference to be held at Washington by invitation of this government. Further than that it is said to be his desire that the Senate shall be represented in the delegation acting for the United States.

Mindful of former experince and the long trail of controversy finally leading to complete disaster for the negotiations which followed the contrary course pursued by President Wilson in the Paris conference, this purpose on the part of the prsident may be considered as an augury of encouragement for those who hope that out of this association of nations there may come a real forward step toward international peace.

WILL BE TOO LATE.

The Commercial Club, at the request of the Rotary Club, recently apponited a committee of six members to act in con- Susquehanna through Clearfield cleaned up and steps taken toward their beautification.

With the passing of each week, the time becomes shorter that may be devoted to this purpose. It will not cost a very large sum to have the river banks put in first class shape, weeds cut and the bank otherwise improved. If the matter is allowed to go along for even two or three weeks more without attention it will be too late to accomplish anything along these lines in time to do any good this summer. Immediate action should be taken to have this work done. It should not be allowed to lag any longer.

The story comes from Hagerstown, Md., of a mouse which fell in a jar of moonshine and upon jumping out looked up a feline enemy and bit her on the leg. Bring that mouse to Clearfield and turn it loose on that hex cat that's jinxing our ball team every time they play Philipsburg.

WILL HOLD SCHOOL FOR RURAL PASTORS

State College, Pa., July 20.—The fifth annual school for rural ministers will be held at the Pennsylvania State College for three weeks beginning Monday, August 1. This is the only school of its kind held in held in Pennsylvania and it will be attended by approximately 200 pastors from country districts. The Rural Life Department of the college is cooperating with interchurch organizations in holding the event as a feature of the college summer season. The various church denominations will meet the expenses of those who attend and the college provies the lecturers and agricultural instructors.

The aim of the conference is to train country ministers in methods of community endeavor that they might better understand present day problems. In addition to Bible study, the school will touch such topics as the organization and work of the rural church ;Sunday School methods ;allied rural agencies ,rural leadership and the church and community. Prominent church field workers will conduct the principal classes.

Try a Progress want ad.

REAL ESTATE TRANSFERS

Harry Shank to Wm. Kelly, lot in Rosebud; $700.

Aaron Hughes to Joseph Hohalko, lot in Houtzdale; $2000.

Caroline Beam to John Hanshovan 100 acres in Cooper twp; $4420.

W. P. McNaul to Ai. McNaul, lot in Curwensville; $100.

Billie Butz, to Geo. W. Johnston, lot in Sandy twp; $2000.

Patchin Coal M. Co., to Andrew J Roth, lot in Burnside bor.; $1.00.

Mary C. Powell to Wm. C. Browne lot in Burnside bor, $100.

Harry H. Simmons to Sarah Jane Rylatt, lot in Chester Hill, $800.

John R. Hughes to Liberty Coal Mining Co., 270 acres coal right in Decatur twp; $1000.

Harry L. Light to Samuel B. Parsons, lot in Boggs twp; $2000.

Harriet McCardell to D. H. Passmoor, 19 acres in Pike twp; $987.50

James A. Hevener to Isaac T. Smith, lot in DuBois; $180.

Try a Progress want ad.

Ancient Almanacs.

The clog almanac, once in common use in parts of England, is a square stick, on the four edges of which are cut notches, to represent the days of the week and various symbols to indicate different festivals and holidays. More ancient than clog almanacs are the Scandinavian runic calendars, made of wood, or sometimes of horn or bone, and inscribed with runic letters.

SQUEEZED TO DEATH

When the body begins to stiffen and movement becomes painful it is usually an indication that the kidneys are out of order. Keep these organs healthy by taking

GOLD MEDAL HAARLEM OIL CAPSULES

The world's standard remedy for kidney, liver, bladder and uric acid troubles. Famous since 1696. Take regularly and keep in good health. In three sizes, all druggists. Guaranteed as represented. Look for the name Gold Medal on every box and accept no imitation

THE RELIABLE

Ladies' Men's and Children's Head-To-Foot Outfitters

Clothing, Shoes, Trunks and Bags

NOTICE

The best place to buy, where prices are reasonable at all times. Come and convince yourself.

THE RELIABLE

11 North Third Street Nevling Building

Clearfield, Pa.

(Next To the Cash Grocery Store).

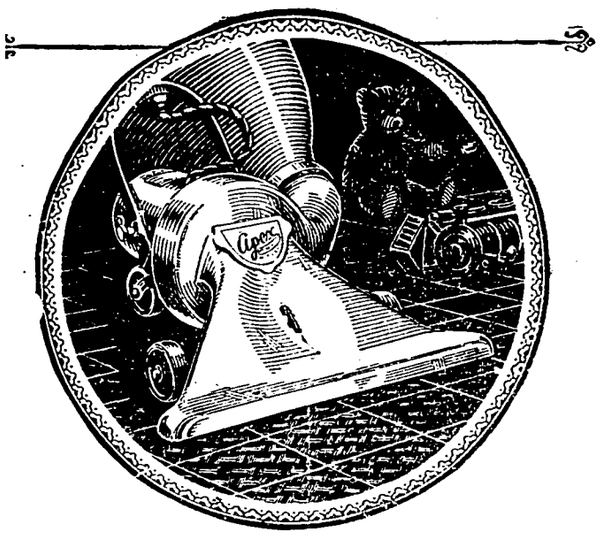

When you think of the APEX consider not only how it saves your time and strength in cleaning carpets, but remember its hundred other uses.

The APEX would be worth its weight in sterling silver if used only for cleaning furs and clothing, for removing dust from picture mouldings and frames and fire places, from door and window casements, from steam and furnace radiators, from closet floors and shelves, from behind the bath tub, from draperies, curtains and portiers, from inside the piano and for cleaning and aerating pillows and mattresses—doing any cleaning task in a fraction of the time and with none of the physical effort required by brooms, brushes, feather dusters and dusting cloths and by destructive beating and shaking.

The Apex ELECTRIC SUCTION CLEANER

Your Last Chance!

Free Trial-Easy Payments

We regret to announce that our remarkable successful five days' Free Home Trial Offer positively expires Saturday night. If you have delayed until now do not wait longer.

Our special easy payment terms will be continued indefinitely but our offer of a five day's free loan of a brand new guaranteed APEX Electric Suction Cleaner will be withdrawn after Saturday night.

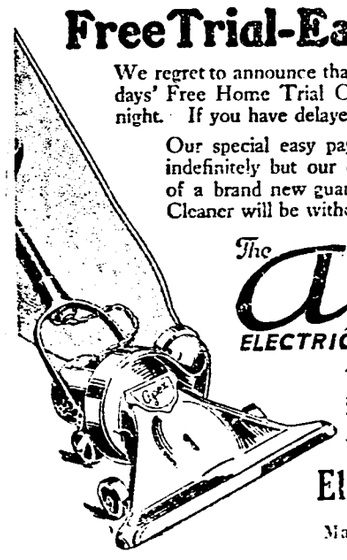

The Apex ELECTRIC SUCTION CLEANER

Take warning! You have only a few days more in which to act. Take no chances. Telephone, write or call at our store.

Electric Supply Co.

Market St. Clearfield, Pa.

US CARTRIDGES AND SHELLS

The crack shot uses U S Cartridges

He wants accuracy and sure-fire cartridges, but he knows that a fouled or pitted rifle barrel will throw even the best cartridge off enough to make the difference between winning and losing a match.

All U S Rim Fires, including the famous N. R. A. Long Rifle .22s, which have been used by the winners in so many contests, are made with a new priming that eliminates most of the fouling and wear in the barrel.

For the sake of your rifle use U S Cartridges. They will add thousands of rounds to its life, and incidentally do all that ammunition can do to keep your marksmanship in the expert class.

We sell all popular styles and sizes for all firearms. Money back if not satisfied.

UNITED STATES CARTRIDGE COMPANY, New York, Manufacturers

Clearfield Hardware Company

Wholesale Distributors

Clearfield Pa.

Daily Thought.

Nature fits all her children with something to do. Lowell.

KEEP BILL BUSY

That's a great stunt nowadays down at the "little shop around the corner" and while you're keeping me busy as can be, I can yet handle some more watch repairs if I have to work overtime and then get a man to help me.

I'll get your work out when I promise it, too.

O'BRIEN'S

The Little Shop Around The Corner

A MUSCLE BUILDER AND A BRAIN STIMULATOR—

Get It At Your Grocer's

Workman's Bread

Get It At Your Grocer's

Real Economy Shown By The Florence Hot Water Heater

The oil consumption of a Florence Hot Water Heater is so slight that you could almost afford to run it all the time, but on the other hand, the efficiency is of such a character that a few hours a day will suffice to meet all the hot water needs of the home.

Thus it is that you may effect real savings in the home budget and yet have the comfortable knowledge that there is hot water at your command in an instant.

MAY WE HAVE THE PLEASURE OF SHOWING YOU?

W. F. Powell

BOTH PHONES CLEARFIELD, PA.

KEYSTONE The ICE CREAM THAT EVERYONE LIKES

HAS YOUR DEALER BEEN ABLE TO PROVIDE YOU WITH KEYSTONE BRICKS?

Now we want you to get thoroughly acquainted with these quart bricks that we're putting up. There's usually three flavors of cream or two flavors of cream and one ice.

Your dealer can get them for you. And we prefer to have him sell you KEYSTONE in that form. Have your dealer get some for you tonight.

THERE'S A KEYSTONE DEALER CONVENIENT TO YOUR HOME

BROWN'S | Chain | BROWN'S | Store | BROWN'S | System | BROWN'S

This is The Regular Low Cut Clearance For Which So Many Women Wait

GENTLEMEN! NEW FALL STYLES OF BROWN'S "VOGUE" SHOES ARE HERE

Bright new Shoes of the newest patterns in Black and Brown, and in styles to meet the ideas of all men

PRICES $5.95, $7.95, $8.75

Certainly Prices are Lower at Brown's

Five big stores selling one line of merchandise and buying as wholesalers does the trick.

Right now all Summer Merchandise has been cut to prices that will sell every pair.

Browns make it a point not to carry any shoes over to the next season.

—BUY AT BROWN'S, IT PAYS—

OUR NEW FALL OXFORDS HAVE ARRIVED WITHIN THE LAST WEEK —and they have been marked to conform with our Clearance Sale prices. Seven stylish Fall models at

$4.95 and $5.95

Clearance Sale

MEN'S DRESS SHOES $4.95 — Godyear welts; rubheels; black and brown; English and Blucher.

MEN'S WORK SHOES $3.45 — Good light and medium weight Shoes; all sizes.

MEN'S WORK SHOES $2.98 — All sizes; black and brown.

BOYS' SCOUT SHOES— Sizes 9 to 13 $1.59

LITTLE BOYS' SCOUT Sizes 9 to 6 ..... $1.98

Girls' Patent and Brown Ankle Straps and Patent Roman Sandals Sizes 8½ to 2 — $2.49

Childs' Shoes at 98c, $1.39 and $1.69

Girls' Black and Brown Lace Shoes Sizes 8½ to 2 — $1.98

Childs' Shoes Sizes 5 to 12 — $1.00

WOMEN'S OXFORDS $3.95 — All odd pairs of the season's Oxfords regardless of price are in this group. All sizes, 2½ to 8.

WOMEN'S PUMPS AND OXFORDS $1.98 — Odd pairs, mostly French heels

WOMEN'S WHITE PUMPS $1.79 — All French heels; mostly sizes 6 to 8; odd lot.

Service Quality Value

BROWN'S BOOT SHOPS

DuBois Indiana CLEARFIELD Punxsutawney

Service Quality Value

THIS TIME LAST YEAR

Coming into the ninth with the score 4 to 0 against them, Cleveland made three runs against New York.

Pipp and Meusel lined out homers for the Yankees.

Wonderful Timepiece.

One of the native rulers in India, the nawab of Rampur, is the possessor of a watch valued at more than $90,000. The lower case is cut from a single topaz, the upper from an emerald, and a diamond, ground very thin, serves for the crystal. The watch shows the seconds, minutes, quarter hours, half hours, hours, days, weeks, months, seasons, years and leap years up to the year 9999.

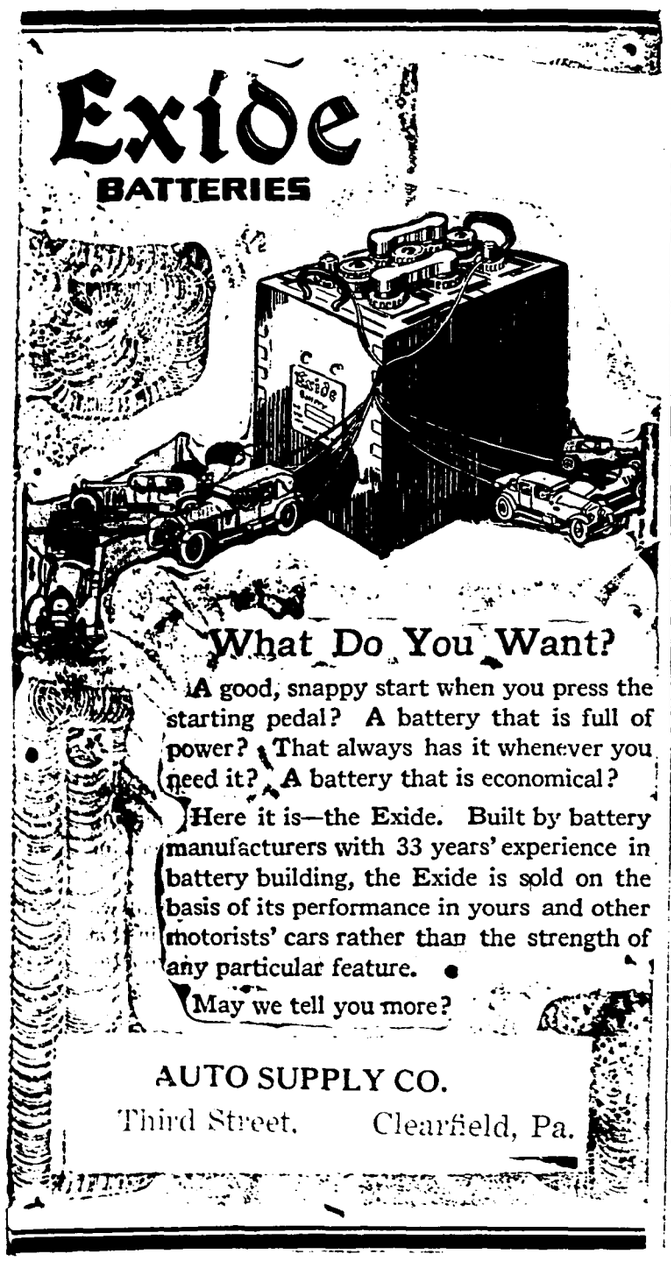

NEWS OF OUR NEIGHBORS

A number of relatives and friends of Mrs. Chas. Palmer gave her a delightful picnic supper in Mineral Springs Park last Wednesday evening, the occasion being her birthday.

Clair Young, one of the Woodland ball players, had his head injured by a batted ball in the game at Glen Richey last week. The bone of the forehead was cracked but not as seriously as was at first thought to be.

Our stores are now observing the Thursday afternoon closing and last Thursday the forces of the Vulcan Trading Co., W. C. Spackman, J. V. Knepp and J. L. Pickles store picnicked at Shawsville and reported having a fine time.

Mrs. Virgie Miller and children and brother Chas. Campman, wife and children from down the N. Y. C. line, spent Sunday at the home of their parents Mr. and Mrs. David Campman.

Misses Lulu Wilsoncroft and Iva Lumadue are both on the sick list this week.

Ralph Redifer has returned from a business trip covering the past five or six weeks in Canada.

Miss Dehila Livergood and nephew, Jack Reed have returned from Akron Ohio, where they have been visiting relatives for several weeks.

Miss Lucy Stone's Sunday School class are picnicking at Camp Golden Rod today, (Thursday.

Don't forget the Cake Sale at Swift's Hall on Saturday evening. They will have a fine lot of cakes ready baked for the busy house wife on sale at 4 o'clock, ice cream, home made candy and coffee also. Mrs. Varner's class of M. E. S. S.

On account of the rain on Tuesday evening it was necessary to postpone the game with Allport. Tonights' game will be with Glen Richey. We are unable to say who will play on Saturday as Brisbin has canceled their game for that day, but the Manager is trying to get another team to play on that day.

GRAND FREE LAWN CONCERT TONIGHT

At the

WEST SIDE M. E. CHURCH

By a

25-Piece Orchestra

Under Direction of

PROF. OSCAR W. SCHAFFER

Assisted By

MRS. HURSH JOHNSON

Mezzo Soprano

Ice Cream and Cake Will Be Served

MOVIE PATRONS PROVE HONESTY STILL A POLICY

New York Picture Show Man Has a Pay As You Leave Theatre—Successful.

Hornell, N. Y., July 21.—Ninety-nine people out of every hundred in the United States and everybody in Hornell is honest, according to Charles S. Smith, manager of a local moving picture theater.

A new policy has been inaugurated at the theater Smith manages. There are no ticket sellers or takers in the lobby. All persons are admitted free.

After viewing the show they walk to the door where a box with a slot in it has been installed. If they liked the performance they drop thirty cents in the box. There is no attendant to stop the patrons if they don't care to drop the money in the box. There is a girl stationed at a little booth just inside the lobby to provide change for the patrons who want the correct amount.

Manager Smith says that practically all the theater patrons pay. The only ones who don't drop their money into the box, according to Smith, are the ones dissatisfied with the show.

Try a Progress want ad.

TOKIO A TARGET FOR STRIKE BUG

By HENRY W. KINNEY
(United Press Staff Correspondent.)

Tokio, (By Mail.)—After the great crop of strikes and other labor difficulties which culminated during the war years of prosperity, when the supply of labor was so far short of the demand that the workmen were able to enforce almost the demands they saw fit to make, the period following the slump which began in March of last year, was remarkably free from strikes. Unemployment became so common that workmen were afraid to lose their jobs, as they knew they could easily be replaced.

During recent months, however, strikes have become common again, and the movements of the workmen are marked by a growing desire for what they call "direct action." While this terms, as used here, is not as sinister as might be believed, it is evident that the workers are showing a tendency towards opposition to constituted authority, and the police authorities are worried considerably thereby.

Cultivate Observation.

Observation is a quality that is easy to cultivate if you make up your mind to do so. Try to notice the birds and beasts, the men and things you see every day. Ask yourself at night what you have seen during the day. At first your answers will be very short, but soon you will find that you are beginning really to see things. It is not difficult, and it is well worth while. Allied with observation is the power of imagination. The first enables us to see things as they are; by means of the second we see things as they might be. Imagination makes use not of the outward eye, but of the mind's

What Is Palladium?

Palladium is a rare metallic element of the platinum group, found native, and also alloyed with platinum and gold. Like platinum, it is silver white, ductile, malleable and permanent in the air, but lighter and more easily fusible. Its symbol is Pd. It was discovered in 1803 by Wollaston, who named it after the newly discovered asteroid Pallas. It has a remarkable power of occluding gases, absorbing hydrogen nearly a thousand times its own volume. It is used for graduated circles and verniers, for plating certain silver goods, and in dentistry. —Seattle Daily Times.

SHORT INDUSTRIAL COURSE WILL BE HELD AT STATE

Industrial Organization and Management To Be Handled In Two Weeks Course.

State College, Pa., July 21.—Announcement has just been made by the engineering school at the Pennsylvania State College of the sixth annual summer session in industrial organization and management, to be held at the college for two weeks from August 29 to September 10. Indications are that attendance at this school will be larger than ever before, and the program of special industrial problems to be presented will make the course the most attractive ever offered.

Shop managers, superintendents, efficiency men, public accountants, production managers, draftsmen and purchasing agents are included in the list of industrial men who are contemplating the Penn State course this year. They come from all parts of the country to receive a course that has become famous for the amount of sound engineering instruction that is given in the short space of two weeks' time. Professor E. J. Kunze, head of the college department of industrial engineering, will again take charge of the school.

Teamster's Life Saved

"Peterson Ointment Co., Inc. I had a very severe sore on my leg for years. I am a teamster. I tried all medicines and salves, but without success. I tried doctors, but they failed to cure me. I couldn't sleep for many nights from pain. Doctors said I could not live for more than two years. Finally Peterson's Ointment was recommended to me and by its use the sore was entirely healed. Thankfully yours, William Haase, West Park, Ohio, care P. G. Reitz, Box 199."

Peterson says: "I am proud of the above letter and have hundreds of others that tell of wonderful cures of Eczema, Piles and Skin Diseases."

Peterson's Ointment is 60 cents a box. Mail orders filled by Peterson Ointment Co., Inc., Buffalo, N. Y.

Tibetans Don't Use Water.

The Tibetans never touch water, but clean their faces and hands with butter, which they keep in the ground as long as 60 years.

THE GRANARY

A Column of News and Timely Topics for the Man Who Feeds the World

Clearfield County Farm Bureau
W. C. STERRETT,
County Agent

POTATO ROGUING DEMONSTRATION TO BE HELD NEXT WEEK

A series of potato roguing demonstrations will be held over the county this coming week. (The week of the 25th to the 30th.) The purpose of these demonstrations is to teach the farmers how to tell the common potato diseases by examining the plants in the field also to explain the cause and remedy of the different diseases.

An expert on potato work will be present to explain and answer questions. These meetings will be out of doors in the field and will last about one hour every day. Watch for posters and newspaper articles telling place and dates.

SPOILED CANNED GOODS FATAL TO FARM LIVE STOCK

The Bureau of Animal Industry of the Pennsylvania Department of Agriculture is issuing a warning to all stock breeders and to the farmers generally, throughout the state, regarding the feeding of spoiled canned goods to the live-stock.

A number of cases have developed recently, where farm animals have died as a result of eating canned goods and it is believed that these deaths were due to botulinus poisoning.

Last week a farmer in Montgomery county reported to the Bureau of Animal Industry that a number of his hogs were ill from some unusual disease. A number of the hogs died while the others were all taken violently ill.

At the Department of Agriculture laboratory in Philadelphia, examination of the dead hogs failed to disclose any evidence of cholera or other disease common to swine. It was finally learned that the hogs had been fed canned asparagus which was considered as unit for human consumption, and this resulted in the death of the animals.

It is urged that canned goods found unfit for the table, be destroyed in such a manner that the live stock or poultry will not have access to the contents of the cans.

The Unhappy Small Fish.

Sardines have disappeared from the Spanish coast. That's the way of the small fish—they always have to clear out for the larger.

SWEET-SMOOT BILL NOW UP BEFORE SENATE

Consolidates War Risk Insurance and Educational Bureau Into One Department.

Washington, D. C., July 20.—Consideration of the Sweet-Smoot Bill, creating a Veterans Bureau, was begun before the Senate today immediately after the measure had been reported by Senator Smoot, of Utah.

The bill consolidates the War Risk Insurance Bureau and the Vocational Educational Bureau into a new department under one head directly responsible to the President.

By No Means.

It is the romance that ends in frustration—no living happy ever after—that is increasingly written. But we don't want all the novels to finish in that way. It isn't the universal law of life.—St. Louis Globe-Democrat.

MRS. ARTHUR THOMAS

Mrs. Arthur Thomas, formerly of Hawk Run, this county, died suddenly at the Lock Haven Hospital on Saturday morning last. Mrs. Thomas had been residing in Detroit Mich. for the past few years and was visiting a sister, Mrs. Nellie Sones in Lock Haven when taken seriously ill and was at once removed to the hospital. Death was due to diabetes.

29 CLEARFIELD STUDENTS ATTEND SUMMER SCHOOL

Penn State Summer Session Proves Very Attractive To School Teachers—5 Students From Clearfield.

Clearfield county has contributed a total of twenty-nine students to the record breaking attendance of 1900 men and women at the twelfth annual summer session at the Pennsylvania State College. Most of these are public school teachers who are spending their vacation in study, receiving credit towards college degrees. There are also some students from the regular four year courses, taking summer studies that the ymight be graduated earlier. The college work for about half of the enrollment will close on August 5, or at the end of six weeks of the session, and the remainder will continue euntil August 26, for a total of nine weeks.

The students from this county gathered on the college campus one night last week at the annual County Reunion observance. The occasion was voted a success, and the get-together resulted in plans for many county picnics, hikes and outings for the remainder of the summer.

The Penn State summer enrollment is four hundred larger than last year, and marks the first year that the college has held its doos open for the entire summer, making it an all year 'round educational institution.

Who's There.

Following is the list of Clearfield county teachers attending the Penn State summer session:

J. A. Allard, L. Mae Ashenfelter, James R. Bailey, J. W. Bell, E. G. Bezills, V. J. Bolin, Myrtle M. Bortner, Floy E. Boyce, Margaret M. Chaplin, Freeda W. Colgrove, Mrs. E. L. Duff, Fannie E. Graham, Ira P. Hoffman, Florence Kanour, Anna L. Kerstetter, Richard Kennard, Jr., Blanche A. Kirk, M. B. Moore, P. E. Parmer, John Patersen, Sarah Riddle, Marion E. Underwood, Irene Walther, J. E. Weber, Marie Whelpley, Beulah Williams, Olga P. Williams, Alice M. Wood, Hazel L. Woods.

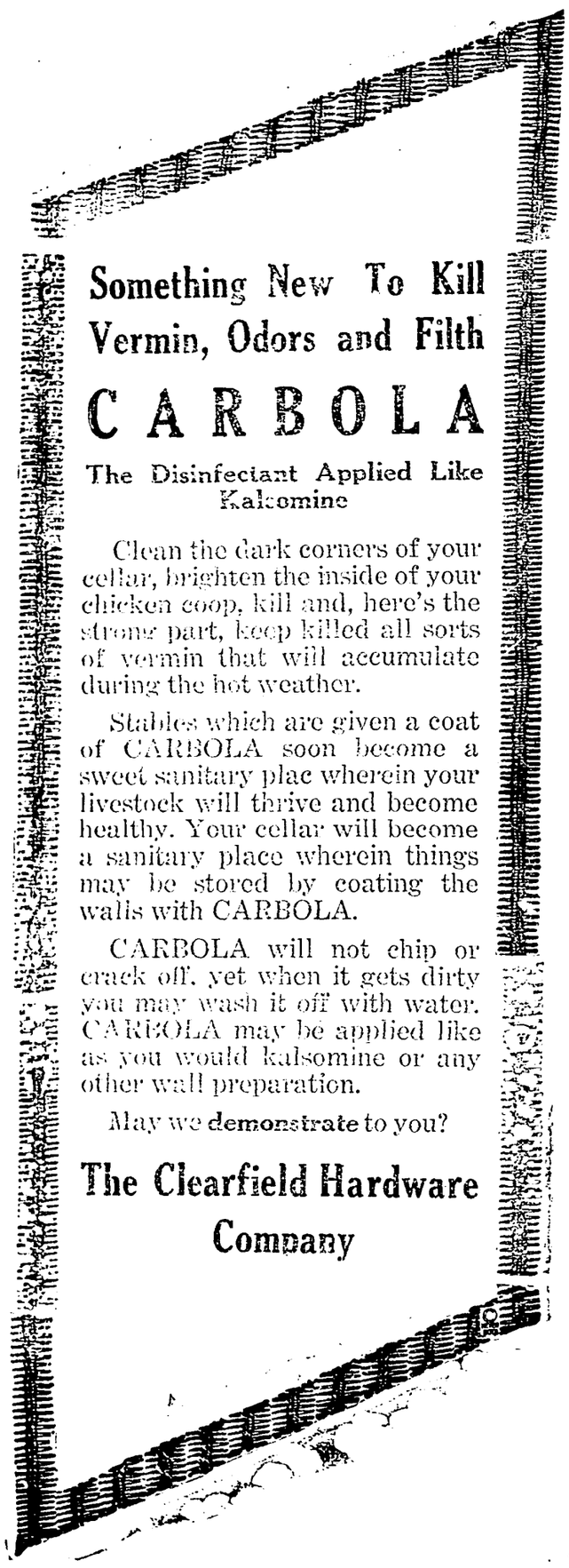

Something New To Kill Vermin, Odors and Filth

CARBOLA

The Disinfectant Applied Like Kalsomine

Clean the dark corners of your cellar, brighten the inside of your chicken coop, kill and, here's the strong part, keep killed all sorts of vermin that will accumulate during the hot weather.

Stables which are given a coat of CARBOLA soon become a sweet sanitary plac wherein your livestock will thrive and become healthy. Your cellar will become a sanitary place wherein things may be stored by coating the walls with CARBOLA.

CARBOLA will not chip or crack off, yet when it gets dirty you may wash it off with water. CARBOLA may be applied like as you would kalsomine or any other wall preparation.

May we demonstrate to you?

The Clearfield Hardware Company

DILL'S DIGESTERS RELIEVE INSTANTLY

because you *swallow* them whole. You do not have to dissolve them. *Swallow* Dill's Digesters. Get quick relief from indigestion. At drug stores, 25c. Made by Dill Company, Norristown, Pa., makers of Dill's Balm of Life.

No need to dissolve Dill's Digesters

Summer Shopping CAN Be Pleasant and Profitable

Coolness, Courtesy and This Kind of Truthful Shopping News Make It So

This store is so located that there is a maximum of coolness during these days of torridity. The ventilating system is such that there is most always a comfortable atmosphere and being in the center of the block we don't get the direct, hot rays of the sun.

Home Sewers Will Find These Items Interesting

Dutchess Satin $1.98

Here is a satin value that will give opportunity for home sewers to replenish their wardrobes at a slight outlay for materials. You know the wearing qualities of the satin. Comes in black only.

34-Inch Pongee For $1.25

Here's another home-sewers value par excellence. It will make the daintiest of dresses and if you make your husband's shirts, he'll like one made of this. It's a good Jap Pongee.

A Flurry In Hair Bows

Those wide hairbows that the youngsters are so proud of. We have just unpacked a fresh crisp lot 5 1-4 inches wide in a variety of colors and combinations. And they're very reasonably priced

Some More of Those Silk Hose At $1.50

The first lot struck instant favor with women who want the utmost from their silk hosiery money. Now we have plenty more of them in these colors: Black, white, cordovan, navy, Russia calf, gray and silver.

Important Notice To Folks With Foot Trouble

Mr. Edward Kelley, who has been in charge of our shoe section and was a graduate of the School of Practipedics is now in New York taking a post graduate course at the school. This will make him, without a doubt, one of the best informed men in the city on the foot and its troubles.

When he returns we want you to bring your foot troubles to him. He will be frank with you.

ROSS & WOODS

Is Your Darling Thus Lucky?

In homes WITHOUT Bath Tubs the death rate for babies reached the alarming rate of 164.8. Homes equipped with Bath Tubs showed the death rate to be ONLY 72.6—less than half the other figures.

These are actual facts a United States Government survey in Johnstown, Pa., in 1915.

What must be the loss of life among babies where there is no Bath Tub in the home, considering the present crowded living conditions of today?

Are You Safeguarding Your Babies' Lives?

Give the little ones a chance. They need a clean, sanitary Bath Room just as much as they need good food and fresh air. Phone us for details and cost of installation.

FRANK T. HASTINGS
H. & C. Phone 106
Curwensville Pa.

CLASSIFIED ADS FOR EVERYBODY

One Cent Per Word For Each Insertion.
Mimimum Charge Twenty-Five Cents.

FOR SALE

FOR SALE—Peerless car, 7 Passenger 1920 model. Perfect condition. New cord tires all around. No use for it. Will sell at bargain. ISAAC ROBINSON, Phone 167, H & C. 7-14-tf ch

FOR SALE—1918 model 5 passenger Buick Touring car. Good condition, Address by letter only "X" care Progress. 7-20-2t-pd

FOR SALE—Ford Sedan, new tires, one extra tire, wire wheels, fully equipped. Apply J. W. Bishop, 302 Walnut Street. 7-14-6t pd

FOR SALE—Cream colored reed baby car riage, in good condiion. A bargain if aken at once. May be seen at F. N. Haneys Martin street. 7-19-4t pd

FOR SALE—One 7 room house, bath, electric light. Empty on 5th Street. Price $2,200. Inquire 324 Cherry St. 7-18-6t pd

FOR SALE—Frame house on West Side. Lot 36x200 feet. Six rooms, elecrict light, toilet. Price $2,200.
See C. G. Bloom, real estate, 215 W. 6th Ave., Bell phone 141 M. 7-18-tf ch

FOR SALE—Seven room frame house. Lot 42x140 ft. Elecric light, toilet ,cement cellar. Price $2,300.
See C. G. Bloom, real estate, 215 W. 6th Ave., Bell phone 141 M. 7-18-tf ch

FOR SALE—Living room, dining room and bed room furniure. Can be seen Tuesday morning or Saurday at 238 South Second stree. 7-18-4t ch

FOR SALE—Small Roadster Chevrolet 490. 1919 Fine shape. Central Garage. 7-14-6t ch

FOR SALE—1 Ton truck express body, pneumatic fronts, solid rears. Good condition, $600,00. Central Garage. 7-14-6t ch

FOR SALE—A six room house. Inquire 207 Weaver street. 7-21-4t pd

FOR SALE—One 4 ton Ford Truck. In condition. Right price to qick buyer. Call at 212 Merrill street. 7-21-2t pd

FOR SALE—Columbia dictaphone in good condition. Records included. Inquire County Farm Bureau Office, Keystone Building. 7-21-3t ch

HELP WANTED

WANTED—A reliable girl over twenty years of age to assist with children. Mrs. A. Wright Bigler, 114 Front Street. 7-20-tf-ch

WANTED—Upstairs girl and experienced dining room girl at the Leonard House at once. 7-20-3d-ch

WANTED—A young lady clerk at the Calafornia Friut tore. 7-21-2t ch

WANTED—A position as girl in a private family. Call Charlotte Cetz, Wrigley Addition. 7-21-1t pd

WANTED—Girl for general housework. Good wages. No washing and ironing to do Call H. & C. 136. 7-19-tf ch

POLITICAL

(Advertisements under this heading must be paid for in advance. Rate on application.)

We are authorized to present the names of the following candidates: Primary September 20th, 1921.

For County Treasurer. Miss Gertrude Rumberger, of Houtzdale Borough. Subject to the rules of the Republican Party.

For District Attorney. John C. Arnold, of Clearfield Borough. Subject to the rules of the Republican Party.

For Sheriff. Thomas J. Lowell, of Huston township. Subject to the rules of the Republican Party.

For Sheriff L. M. Impson, of Clearfield borough, subject to the rules of the Republican party.

For Sheriff, Percy E. Smith, of Curwensville Borough, subject to the rules of the Republican party.

WANTED—To trade a Maxwell touring car on a Ford car. Write "O" care Progress. 7-21-tf-ch

WANTED—Girl's bicycle in good condition. For 10 year old girl. Call Scott McKelvey, Clearfield Candy Co., 7-19-3t pd

WANTED—Hand power milk shaker to clamp on counter. State price. Notify "Progress." 7-19-2t-pd

FOR RENT

FOR RENT—Two rooms for light housekeeping. Write "Y" care Progress. 7-21-2t pd

ITEMS OF INTEREST

1c Per Word For Each Insertion.
Minimum Charge 25 Cents.

NOTICE—Will the person who got the wrong, black high top shoes at Dominic Coroloe's Shoe Shop, 10 Third Street ,please return them at once. 7-1912t pd

The Annual Big Picnics will be held in the Winimore Park at New Millport, Thursday, August 18, 1921. 7-21-1t pd

NOTICE

On and after Monday, July 25, all material furnished, all lobar performed, and all work done by the undersigned, the blacksmiths of Clearfield borough, will be cash upon completion or delivery.
JAMES HUDSON,
SODERLUND & HALFDRD,
GUY LIVERGOOD,
B. J. CRISSMAN,
J. EDWARD JURY
7-218-6t ch

LEGAL Intelligence

EXECUTOR'S NOTICE

Estate of Frank Sabbato, Late of the Borough of Mahaffey, Clearfield County, Pennsylvania, deceased.

Notice is hereby given that Letters Testamentary upon the Estate of said decedent have been granted to the undersigned. All persons indebted to the estate are requested to make payment and those having claims or demands against the same are to mae them known without delay to Frank L. Sabbato, Jr., Mahaffey, Pennsylvania.
FRANK I. SABBATO Jr.
Mahaffey, Pa.
CHASE & CHASE Executor
Attorneys 7-7-14-21-28- 8-4-11 pd

ADMINISTRATOR'S NOTICE

Estate of Ellen E. Barger, late of Graham township, Clearfield county, Pa. deceased.

Letters of administration having been granted to the undersigned on the above estate. All persons owing said estate are requested to make immediate payment, while those holding claims against the same will please present them duly authenticated for settlement without delay.
A. D. BAGER
Administrator
Kylertown, Pa.
MILLER & HARTSWICK
Attorneys 6-30, 7-7-14-21-28, 8-4 ch

BIDS WANTED

Bids will be received by Boggs Township School District for:

1st. Furnishing coal and kindling to Oak Corner, Spring Valley, Bethlehem, Centre, Eagle Eye and Stoneville schools for the ensuing term of 7 1-2 months at a price per school.

2nd. Furnishing coal for Blue Ball school by the net ton delivered.

3rd. Cleaning the several school houses and rooms in the township, including scrubbing the floors with hot water and soap, cleaning the walls where necessary, washing the windows, etc. in a thorough manner.

4th. Transporting pupils in a safe and comfortable manner and by a responsible party between Laurel Run and Oak Corner school; and between Silverdale and Stoneville school.

The privilege of accepting or rejecting any or all bids is reserved by the Board.

Bids should be mailed not later than July 27th to T. L. Wall, Secretary, Grampian, Pa., or handed to the Board at their meeting at Blue Ball schoolhouse 2 to 5 P. M. July 30th.

Liberia Has Red Cats.

Most of the cats in Liberia are of a bright red tint, and they are very conspicuous in the moonlight.

BOY LIVES WITH FOUR STITCHES IN HIS HEART

New York, July 20.—Frank Farino, aged 16, of Brooklyn, is recovering today after his heart was accidentally pierceed with a knife and then promptly sewed up.

The boy was working in a factory when a 17-inch knife with which he was cutting rope slipped. The blade entered his chest, piercing the heart covering and cutting through the heart muscles.

CORNS

Lift Off with Fingers

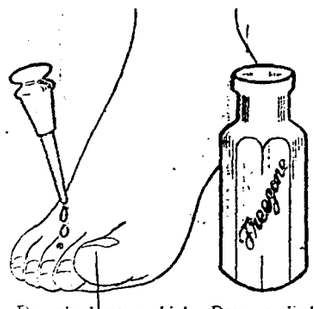

Doesn't hurt a bit! Drop a little "Freezone" on an aching corn, instantly that corn stops hurting, then shortly you lift it right off with fingers. Truly! Your druggist sells a tiny bottle of "Freezone" for a few cents, sufficient to remove every hard corn, soft corn, or corn between the toes, and the calluses, without soreness or irritation.

New Low Prices ON MINE RAILS

Just Received a Car of 12 lb. and one of 16 lb.

LET US QUOTE YOU

Clearfield Machine Shops

Warehouse Department

New Auto Repair Shop

I have opened an automobile repair shop on West Fifth avenue.

A long experience in automobile work enables me to offer you an excellent service. All work guaranteed.

W. H. ZIGLER
324 West Fifth Ave
H. & C. 285R2, Clearfield, Pa.

Curwensville's Greatest Event

COMMUNITY DOLLAR DAY

Saturday June 30th.

It's going to be even better and greater than the last one. There will be better bargains—there will be greater variety of goods on sale.

More Merchants Have Caught the Spirit of the Occasion Than Last Spring—It's Going To Be the Greatest Merchandising Event Ever.

DRIGGS' THEATRE

THE PLAYHOUSE BEAUTIFUL

Did You Ever Read a Zane Gray Novel That

Did Not Make Good From the First?

Well, we present tonight one of Zane Gray's best books in film form and if you want some real action, some real red blooded men and women, some breaths of the great out doors, you want to see

"THE U. P. TRAIL"

It's as full of action as a nut is of meat. It's breezy—It's thrilling—It's clean.

Other Good Attractions of Course

ODDS AND ENDS AND THINGS

"By Skinney"

WHAT AILS US?

The Good Old Days
"Buggy rides
Booze.
5c cigars.
Whiskers
$10 suits.
Boots.
Real blondes
10c shaves
Bustles
Tintypes.
Corsets
Side saddles
Nickle car rides.
2c R. R. fares.
Free lunches.
Foot dancing
Dollar watches.
Town pump.
Kerosene lamps.
Pants patched
2-piece bathing suits
Coal to burn
Celluloid collars.
$1-a-days hotels
Natural complexions.
Home-made bread.
Starched collars
Cotton stockings
Mustache cups.
Large families.
Longhand letters
Corsets not
The World Today
Movies.
Flivvers.
Jazz bands
50c haircuts
Two-bit shaves.
Silk shirts
Low necks
Bolshevists
Sugar shortage
Coal shortage.
Skirt shortage
Silk hose
The shimmy.
Wrist watches.
7c fares
$100 suits
Cafeterias.
White mule.
6 hour days
$18 shoes
Jamaica ginger.
Teddy bears
Manicures
Golf
Plucked eyebrows.
Joy riding.
Tight skirts.
Bridge whist
Skyscrapers.
I. W. W's.
Divorces
Reformers".

* * * *

Punxsutawney is a real live town—when they wake up. The town's real live daily newspaper announces that a "new game," "Spin the Top," has made its appearance in Punxsy. Wouldn't that jar you—"Put in, Take out," a new game at Punxsutawney. First thing we know the Spirit's poker editor will be discovering "deuces wild" or "red dog."

* * * *

Those good old days. A reader hands us an old receipt of R. E. Shaw for 25 bushels of coal at $1.50 The receipt was dated Feb. 11 1893

* * * *

Frof. F. Coue, a French expert, declares it is possible for parents to not only control the sex of their children but it is also possible for them to fix the child's career before birth.

"Not only can parents before birth determine the sex of their children but they can also influence a child's future life and career by endowing him with the qualities they would most wish him to have," Dr. Coue asserted.

To do this all that is required is the same strength of determination and willpower displayed by every one in the minor matters of life.

"If a mother wants a boy baby she must bend her will to that effect repeating with absolute confidence, thirty or forty times a day, "My child shall be a boy."

"While the actual predetermination of a career is difficult and requires profound concentration any mother can insure the honesty, reliability and frankness of her coming offspring by constantly practicing those virtues herself."

They may be able to get away with that kind of stuff over in France, but right around this neck o' woods we know a darned lot of parents who would like to be able to control their children after the sex question has been taken care of by nature. For instance we even have to blow that curfew whistle at 8:30 as an alleged measure of control.

Liberty Theatre Tonight

PAULINE FREDERICK

—In—

"THE LITTLE FRAIL LADY"

If you are a follower of the charming Pauline you cannot but realize that any picture in which she is the star is bound to be above par. Be sure to drop in tonight—It'll be worth your while.

A Two-Reel Comedy

Labrador's Name.

It is believed that Labrador was so named because Portuguese explorers thought the natives would make good laborers or slaves. The Labrador coast was discovered in the Tenth century by Leif, the Norseman, but no explorations were made. It was again discovered in 1497 by John Cabot. Explorations and settlements were made and the peninsula was named.

"Assurance" and "Insurance."

Assurance and insurance are synonymous terms in ordinary usage, but in Britain fairly strict distinction is maintained, assurance being confined to life, and insurance to fire, marine, etc. Assurance was used exclusively until the end of the Sixteenth century when "Ensurance" made its appearance, the initial "e" now having been changed to an "i."

Gentile and Pagan.

The word gentile is derived from words meaning people of the country, or of the world, or of a clan. For centuries it has been used as a convenient appellation for all the people who are not Jews. The word pagan simply meant a country dweller, but grew to have the meaning "ignorant of Christianity," applied to it.

THE BIGGEST ROOTFEST OF THE SEASON AT THE DRIVING PARK ON SATURDAY

J. Pluvious Knocked Us Out of A Game on Tuesday Against Scotty's Scooters And We'd Have Probably Won Even Tho They Had Nearly All the Available Big-League Timber That Was Loose

LISTEN, BO!

Hoffman's going to play Scotty's Scooters with just the same team that we alway's carry and---HE'S GOING TO BEAT THEM! There's going to be the most torrid exhibition of the national pastime you ever saw---'twill beat the thirteen inning 0-0 game we played Elco last week.

CLEARFIELD VS. PHILIPSBURG
Saturday Afternoon At 3 O'clock

It's going to be Industrial Day---Many plants in the city are going to turn out enmasse to go over and help Hoffman Win

There'll Be A Big Parade

WATCH TOMORROW NIGHT'S PAPER

BRINGING UP FATHER By McManus

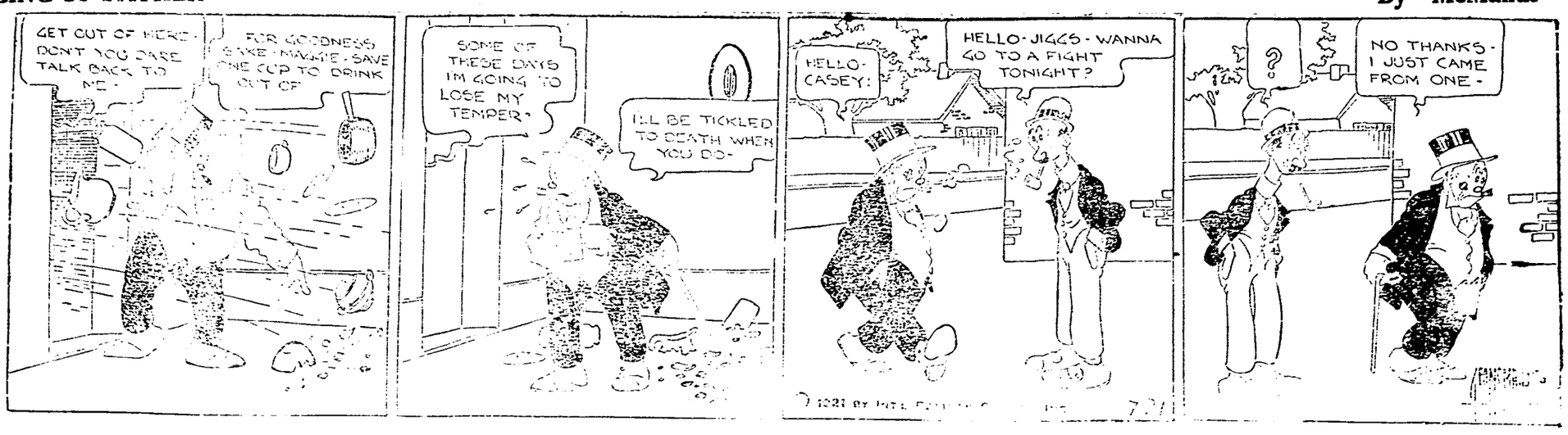

Try a Progress want ad.

IT IS A known fact
* * *
THAT WHILE lots of
* * *
FOLKS SAID it was
* * *
TOO WARM to come
* * *
DOWN TOWN during
* * *
THE HOT days we
* * *
WERE DOING a big
* * *
BUSINESS. There's
* * *
A REAL reason.

VIRGINIA CHOCOLATE SHOP

If You Like Pleasant Surroundings, Good Service and Pure Foods You Will Enjoy Coming Here To Dine Or Lunch

Everything served must be right. We do not want your money unless what we serve is just what you think it should be.

Meet your friends here; order your favorite dishes and enjoy the varied menu.

Music By Thayer's Orchestra

JORDAN'S

Gossip for Tonight's Tea Table

Mrs. Raymond Ogden and son Billie and Miss Gertrude Ogden left Wednesday morning for Cumberlasd, M. D., where they will spend a few days with friends.

Miss Thelma Ogden and brother Charles are spending a few days with friends in Bradford.

W. E. Phillips asd family and guests motored to Reynoldsville on Sunday and spent the day with relatives.

Miss Helen Dunsmore has returned to her home at Philipsburg after a few days visit with Helen Philips.

George Bellak of Johnstown spest the week end with friends in town.

Ralph McLarren died at his home in West Decatur, he will be buried Saturday afternoon from his home.

Miss Mary Leavy and Mrs. Eila Kline spent yesterday with Mrs. C. H. Topping and children at Poplar Lodge.

Mrs. Mary Shade is spending her vacation in Buffalo and Niagara.

Philadelphia To Have Five Gas Bomb Police Squads

Philadelphia, Pa., July 20.—Five "gas bomb" squads whose duty it will be to quell riots, capture motor bandits and route out barricaded criminals through the use of gas bombs will be formed here immediately, it was announced today.

TERRIERS AND JUPE PLUVIUS BEAT OSCEOLA

Locals Help Open the Osceola Ball Yard—Very Successful From Our Standpoint.

WIN 14 to 4

Twelve hundred anxious Osceola fans flocked out to the new Osceola ball park yesterday afternoon to watch "their boys" trim the Clearfield Terriers. But they didn't do it. Maybe it was the fact that there was such a big crowd of home folks and they got stage fright, at least we'll give them benefit of the doubt, but at any rate they were mighty glad when old Jupe Pluvius, thoroughly broken at the sight of the slaughter below, began to weep copiously all over the lot and the game was called in the eighth frame with Clearfield on the winning end of a 13 to 4 score.

Started Right Off The Reel.

Manager Izzy's gang started right off the reel. Seigfried lambasted a triple, Anderson walked and Manager Izzy scored them with a single. In the next frame the boys kept up the good work, batting all the way around and then some, and garnering six runs. With two down all the dirty work was "did." Zerfluh and Wolfe both died and things looked nice, for Osceola—when it happened. Russell singled, Breckenridge followed suit, Kane walked and Seigfried pickled the pill for a single, scoring two. Anderson came up with a three bagger and two more scored. Then Manager Izzy had to act mean and slam out a double.

Homer Scores Two.

In the fourth, Wycalis, spurred on by the thought of the home folks present, punched the leather on the nose to deep left center, and scored Welch who was ahead of him on a free pass on the circuit blow.

The locals behaved themselves quietly until the eighth frame when four runs came trotting across the plate. Jupe Pluvious took a hand about this time and the game was called.

The locals had a great day at the bat while Breckenridge pitched steady ball and had excellent support. Stellar, Osceola's first hurler, lasted but an inning and a half.

Box Score.

Clearfield	R.	H.	P.O.	A.	E.
Kane cf	1	0	2	0	0
Seigfried 2b	3	2	2	2	0
Anderson lf	3	2	1	1	0
Harris 1b	2	3	9	2	0
Hoffman rf	0	3	2	0	0
Zerfluh ss	0	0	2	3	0
Wolfe 3b	1	1	2	1	0
Russel c	2	2	4	0	0
Breckenridge p	1	1	0	3	2
Total	14	14	24	12	1

Osceola	R.	H.	P.O.	A.	E.
Donnelly cf	0	0	2	0	0
Garvey 2b	0	3	3	4	0
Irwin ss	0	0	2	2	0
Shea 1b	1	2	9	1	0
Welsh rf	1	0	0	0	0
Wycalis lf	1	2	0	1	0
Dugan 3b	0	3	2	0	0
MacDonald c	1	0	6	2	0
Stellar p	0	0	0	0	0
Warren p	0	0	0	2	1
Totals	4	10	24	12	1

Summary.

Clearfield 2 6 0 0 0 0 1 4—13
Osceola 0 0 0 2 0 1 1 0—4

Two-base hits—Hoffman, Harris. Three-base hits—Seigfried, Anderson, Hoffman 2. Home run—Wycalis. Double plays—Zerfluh to Harris to Russell. Struck out—by Breckenridge, 2; by Warren, 1. Base on balls—off Breckenridge, 2; off Warren. 5. Hits—off Breckenridge, 10; off Stiller, 6; off Warren, 8. Innings pitched—by Stiller, 1½; by Warren, ½; by Breckenridge, 8. Umpires, O'Donnell, O'Rourke.

—0—

Providing for Possibilities.

"I'd like to get married, but I can't support a wife on my present salary." "All right, my boy, I'll give you a raise. But don't say afterward that did you no favor."—Louisville Courier-Journal.

This Store Will Close Every Thursday at Noon During June, July and August

Our July Clearance Sale Ends Saturday

We must close out all broken lots and Summer Merchandise to make room for the new Fall goods. You will find some wonderful values that means saving of 1-3 to 1-2.

RATINE

The latest Summer Material for Dresses and Skirts. We have this new material in white, copen blue, rose and light green; specially priced at **75c** and **$1.00** yard.

Ready-to-Wear Items

20% reduction on all House Dresses.
20% reduction on Children's Wash Dresses.
Boys' Wash Suits at ½ price.
20% reduction on Children's Rompers.
One lot of Gossard Corsets at ½ price.
Women's $1.00 and $1.25 Union Suits at 69c
75c Pink Knit Bloomers at 59c
20% reduction on all Sweaters.
Ladies' $1.95 to $2.50 Silk Hose at **$1.59**
Ladies' $1.25 and $1.35 Silk Hose at **69c**
20% off on all Jewelry and Hand Bags.
All Suits reduced to ½ price.
Coats at 1-3 less than regular.
Special lots of Silk Dresses greatly reduced.
10% reduction on all Summer Dresses.
Millinery Special at **$1.95, $2.95 and $3.95.**

Piece Goods Items

65c and 75c Dress Voiles at **49c**
$1.00 to $1.25 Dress Voiles at **59c**
$1.00 to $1.50 Imported Ginghams at **59c**
$1.95 Imported Swisses at **$1.39**
10% off on all Imported Organdies.
One lot of Silks at 1-3 to 1-2 less.
50c Alover Embroideries at ...**39c Yard**
$1.00 Alover Embroideries at **69c Yard**
$2.00 Alover Embroideries at **$1.15 Yard**
$2.95 Wool Plaid Skirtings at **$1.95 Yard**
$3.95 Wool Plaid Skirtings at **$2.95 Yard**
19c Part-Linen Toweling at ...**13c Yard**
39c All Linen Toweling at ...**29c Yard**
One lot of Part Linen Toweling at **9c**
50c Beach Cloth Toweling at ..**39c Yard**
$2.00 White Organdy at .....**75c Yard**
at ....**75c Yard**

A. W. Leonardson Co.
"The Quality Store"

Try a Progress want ad.

FRECKLES SHOWING?

Has Old Sol brought out the freckles on your face and especially your nose? W have a cream that will overcome the inroads of the old freckle-maker and leave your complexion as good as it was in the springtime.

AUGHINBAUGH'S

999

ICE CREAM McCARTY'S

After you have sampled all the different makes of Ice Cream. You will have come to the conclusion there is no Ice Cream just like McCarty's. It has the real cream taste and a lasting flavor.

Ask the many householders who are placing repeating orders.

Made up in all shapes and forms.

McCARTY'S

Take a Good Book On Your Vacation

There's no better way of spending a few quiet days with a good book by some current writter. It will while away the tedium of camp, shore trainride or boatride.

We have all the late ones both the fresh copyrights and the ones that we can sell you cheaper.

Your favorite author has several here.

Kurtz Stationery Store

PLENTY OF *ROYAL QUALITY FLOUR* In the City. Ask your grocer

W. G. SPENCER
Wholesale Agent

"SANS EYES"

Remember the picture a writer drew of the old man sitting in the chimney corner without eyes, teeth —everything? There's no real use for that in this day and age. There are dentists,—and there is a real optical specialist at your service to care for your eyes.

J. W. CLEARY
Optical Specialist
Office Hours
All Day and Evening
Woolridge Building

DANCE
GRAMPIAN PARK
Thursday, July 21
Mahaffey Orchestra
Admission $1.50
Plus War Tax
Dancing From 9 to 1

A BEAUTIFUL LAWN

Reflects the pride you take in your home.

For best results you need plenty of

Hose and Outside Hydrants

They will carry your garden through the dryest seasons and keep your lawn green through any drought.

Installation at present price levels is not expensive.

A. BOYD THORN
Plumbing and Heating
10 South Third Street
H. & C. Phone 262

Try a Progress want ad.

New Maxwell Distributor For This District
NORRIS' GARAGE
Glen Rickey, Pa.

TOO WEAK TO WORK

Lydia E. Pinkham's Vegetable Compound Restored Mrs. Quinly's Health. Now She Does Her Housework

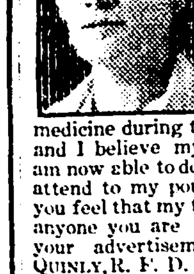

Shelbyville, Mo.—"I was only able to do light housework because for months my periods were excessive. I had seen your medicine extensively advertised and thought I would give it a fair trial. I took about eight boxes of Lydia E. Pinkham's Vegetable Compound Tablets according to directions and I feel like a different woman. I have not taken any medicine during the past three months and I believe my ailment is cured. I am now able to do all my housework and attend to my poultry and garden. If you feel that my testimonial will benefit anyone you are welcome to use it in your advertisements."—Mrs. L. D. Quinly, R. F. D. No. 2, Shelbyville, Mo.

Lydia E. Pinkham's Vegetable Compound makes women strong, healthy, and able to bear their burdens and overcome those ills to which they are subject.

Write about your health to Lydia E. Pinkham Medicine Co. (confidential), Lynn, Mass. Women only open, read and answer such letters.

A BRUSH FOR EVERY NEED

There's a thousand and one uses to which you can put one of the various brushes that we are showing in our window. Tooth brushes, nail brushes, clothes brushes, hat brushes, in fct, a myriad of brushes for your every personal and household need.

STEWART'S DRUG STORE
Rexall Store
Bell Phone 160 H. & C. Phone 197

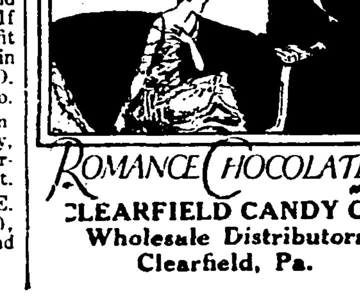

ROMANCE CHOCOLATES
CLEARFIELD CANDY CO.
Wholesale Distributors
Clearfield, Pa.

IDORA
Every Saturday Night
SQUARE DANCE
Admission 75c (and Tax)
Per Couple
IDORA

CENTRE COUNTY SPORTSMAN URGES GAME PRESERVES

Says Capitalists and Outsiders Will Gather In Available Land Unless Some Action Is Taken.

Ralph A. Smith, president of the Centre County Conservation Association, one of the enthusiasts in this section of the state who has worked untiringly to secure a game preserve in this region yesterday issued the following statement:

"Sportsmen in this district, who are interested in a Game Preserve in Centre County in the section between the Moshannon, Bald Eagle and Juniata, had better bestir themselves or this land will be picked up by outside sportsmen and capitalists. Negotiations are now going on, that if not halted, will result in the available land being taken by outsiders who recognize its excellent recreational advantages.

"The proposed location of this Game Reserve is on the crest of the main range of the Allegheny Mountains on the headwaters of Black Moshannon, Six Mile Run, Cold Stream and the Little Juniata and is part of a continuous forested area of 600,000 acres that is the natural habitat of all kinds of game common to Pennsylvania as well as some of its finest trout streams and is naturally adapted to forestry, water supply, game refuge and for recreational purposes. Dawing lines through this proposed site at right angles, it is twenty-five mile each way between the Preserves near Clearfield and Greenwood Furnace and forty miles each way between the Preserves near Keating and Dunlo, so that it is nearly in the center of a large forested area that has had little stocking. The new route of the "Lakes to Sea Highway" will be within six miles of this preserve and with the other good roads through this section, it will afford unexcelled advantages for recreation.

"Taking the population of the area that will be benefited by such a preserve and the amount paid by sportsmen for hunting licenses will run over $10,000 each year, and we are told that this reserve is being held up through a difference of not more than $3,000 between the Game Commission and some landowners and that this is all that stands between us and a Game Preserve. The Game Commission should pay this difference, but if they will not, we had better reach down in our jeans and help them out.

"The community value of good hunting, fishing and recreation grounds is not always appreciated by the public. They are much better than hospitals and sanitariums and do a great deal to make such things unnecessary. Looking at it from a financial standpoint, if local sportsmen, who now travel to other places, can find the same sport near home, it will mean the saving of many thousand dollars and at the same time the preserve will bring sportsmen into this community from other places, adding greatly to the business of hotels, merchants and farmers.

Cheerful Meals.

Air, light and sunshine are bestowers of health and cheerfulness. For this reason an effort should be made always to have meals in the brightest room, even if it means having breakfast at the back of the house and *dinner at the front.* It usually can be managed if the housewife wills. Meals taken with an open window also make for health; a shut door should obviate draughts, and the open window lets in blessed air and light, hand in hand with happiness.

WHEN EVERY BATCH OF BREAD IS MADE JUST LIKE ANOTHER IT'S BOUND TO BE UNIFORM IN QUALITY—THAT'S
Butternut Bread
8c and 12c At Your Grocer's

ONCE UPON A TIME THERE WERE NO DOCTORS!

The Doctor Was Not Much Needed Until Folks Began to Break Nature's Laws

Doctors Preach Prevention Is Better Than Cure.

Ninety per cent of all disease is preventable, so doctors say. Eat simple food, exercise wisely, sleep sufficiently, and—what is vitally important—make sure of the daily, regular, thorough elimination of body waste, and the chances are nine to one that you will keep well, work efficiently and enjoy life. Bowel elimination of food and tissue waste is all-important. But in case of irregularity, disordered or imperfect action do not make the common mistake of taking harsh, violently acting medicines, with the idea of forcing the bowels to act. Nature believes in mild methods. She responds best to persuasion.

So in selecting a simple remedy to regulate and assure proper bowel action, you should not use harsh or violently acting remedies, no matter how much has been claimed for them. You should choose some well-known, time tested, trial proven remedy, that has made its reputation by being used for many years, by all sorts of people, all over the world. Take Beecham's Pills for example. Beecham's is a household word, has been for many generations. Beecham's Pills is a household remedy, has been for over half a century. People not only take Beecham's but recommend Beecham's to their friends. Their use is handed down from father to son or from mother to daughter, from one generation to another. Did you ever hear any complaint or criticism of Beecham's? Isn't that a pretty powerful endorsement of their worth? Druggists are glad to sell Beecham's.

FOR CONSTIPATION BEECHAM'S PILLS